HOMETOWN AUSTRALIA
COMMUNITIES

A new way of living.

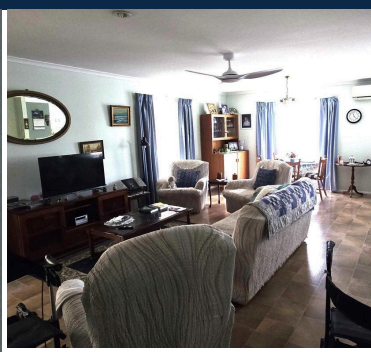

Villa 027- Redbank Palms

2 1 1

Over 55's Lifestyle Village

Beautifully presented 2 bedroom home featuring a fully renovated spacious bathroom and a convenient walk-in linen cupboard. Freshly painted inside and out, with brand new flooring throughout, this home offers a modern, move in ready feel. Enjoy relaxing on the east facing verandah, perfect for morning sun. The low-maintenance yard ensures easy living with minimal upkeep, making it ideal for those seeking comfort and simplicity.

- Large living/dining area
- Large side Veranda
- A/C & Celling Fans
- Easy care gardens & lawn

Redbank Palms, Redbank

A community designed with you in mind

- Clubhouse
- Swimming Pool
- Pet Friendly
- Bowling Green
- BBQ Area & Library

31-35 Kruger Parade, Redbank QLD 4301

Get in touch with Sharon White
(07) 2102 5888

REDBANK PALMS
REDBANK